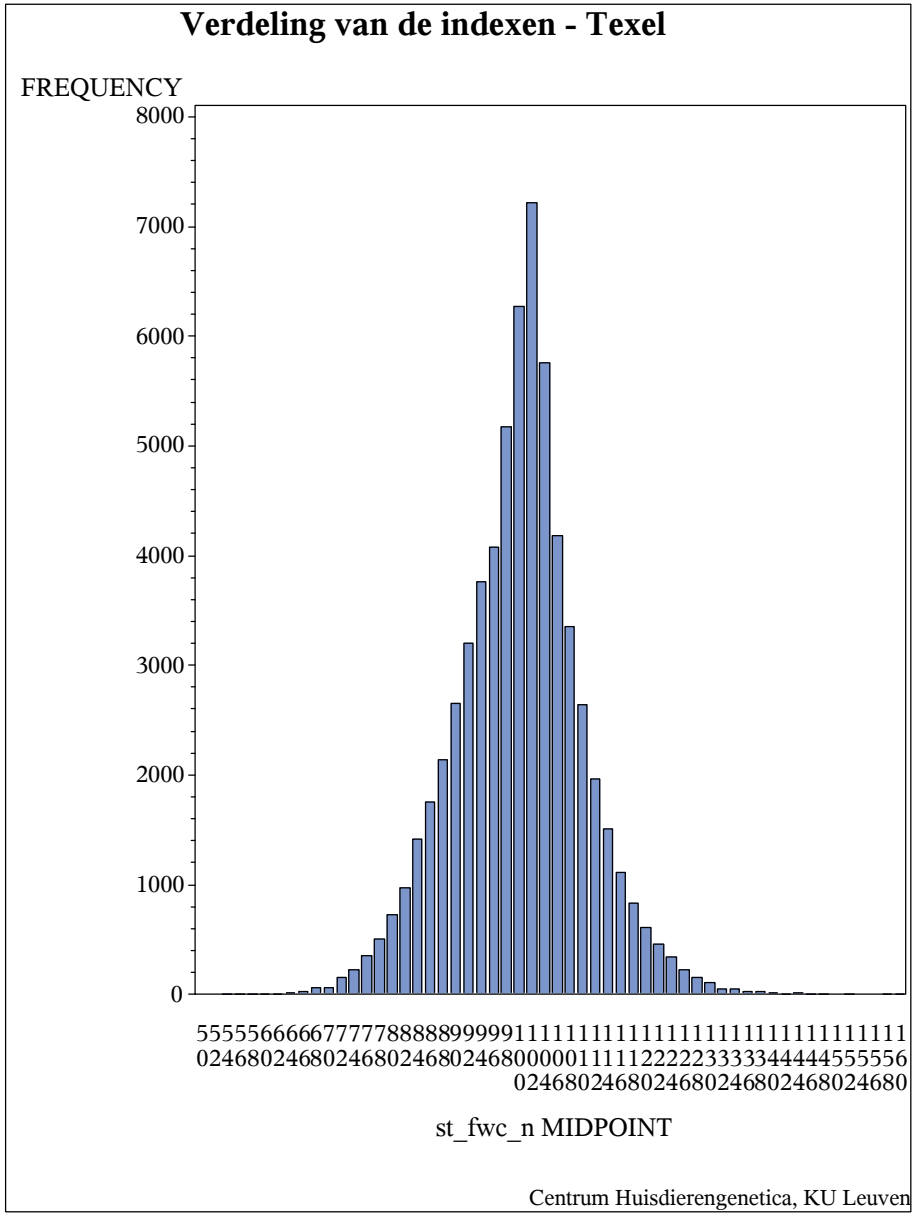
Verdeling van de indexen - Texel
FREQUENCY
8000
7000
6000
5000
4000
3000
2000
1000
0
5555566666777778888899999111111111111111111111111111111111
0246802468024680246802468000001111122222333334444455555 6
0246802468024680246802468024680
st_fwc_n MIDPOINT
Centrum Huisdierengenetica, KU Leuven

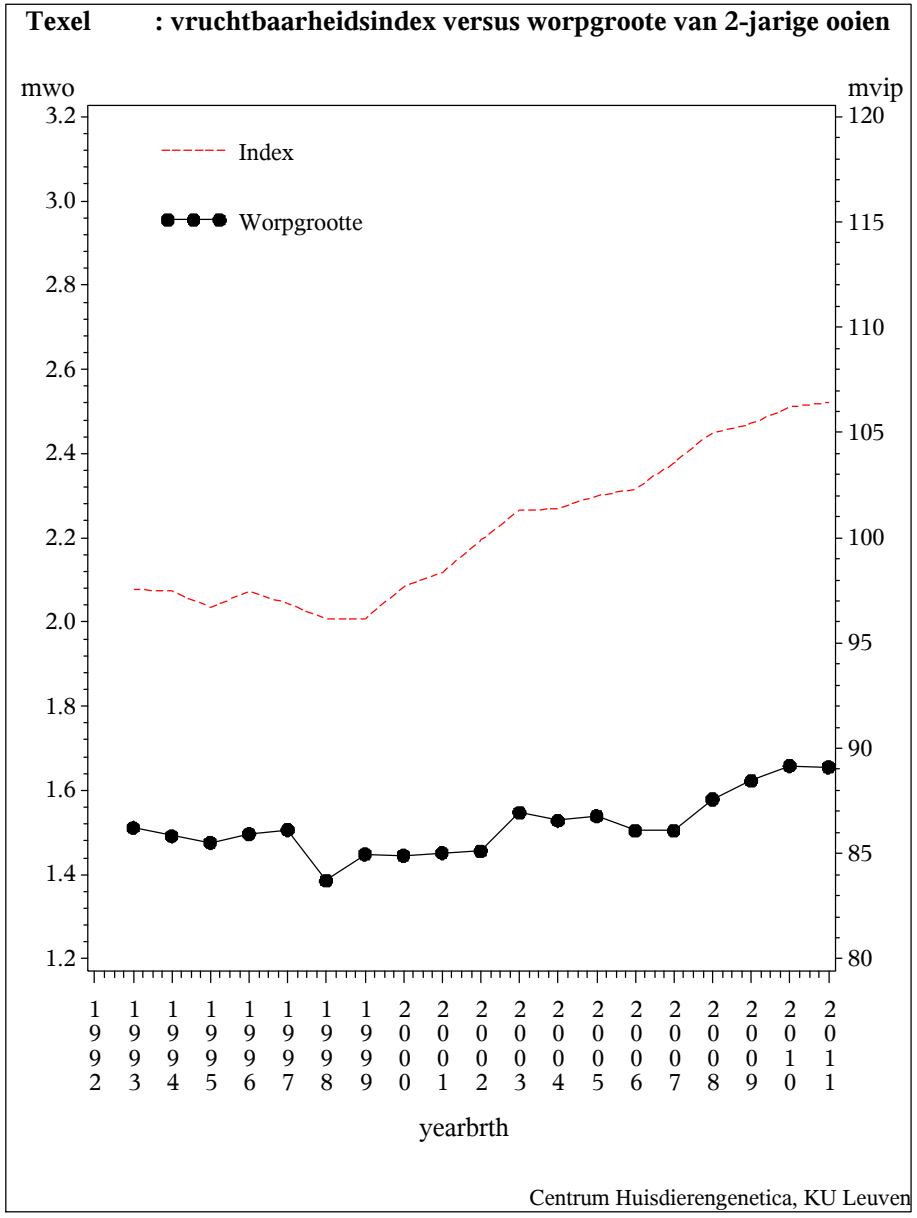
Texel : vruchtbaarheidsindex versus worpgroote van 2-jarige ooien
mwo
mvip
Index
Worpgrootte
3.2
3.0
2.8
2.6
2.4
2.2
2.0
1.8
1.6
1.4
1.2
120
115
110
105
100
95
90
85
80
1992 1993 1994 1995 1996 1997 1998 1999 2000 2001 2002 2003 2004 2005 2006 2007 2008 2009 2010 2011
yearbrth
Centrum Huisdierengenetica, KU Leuven

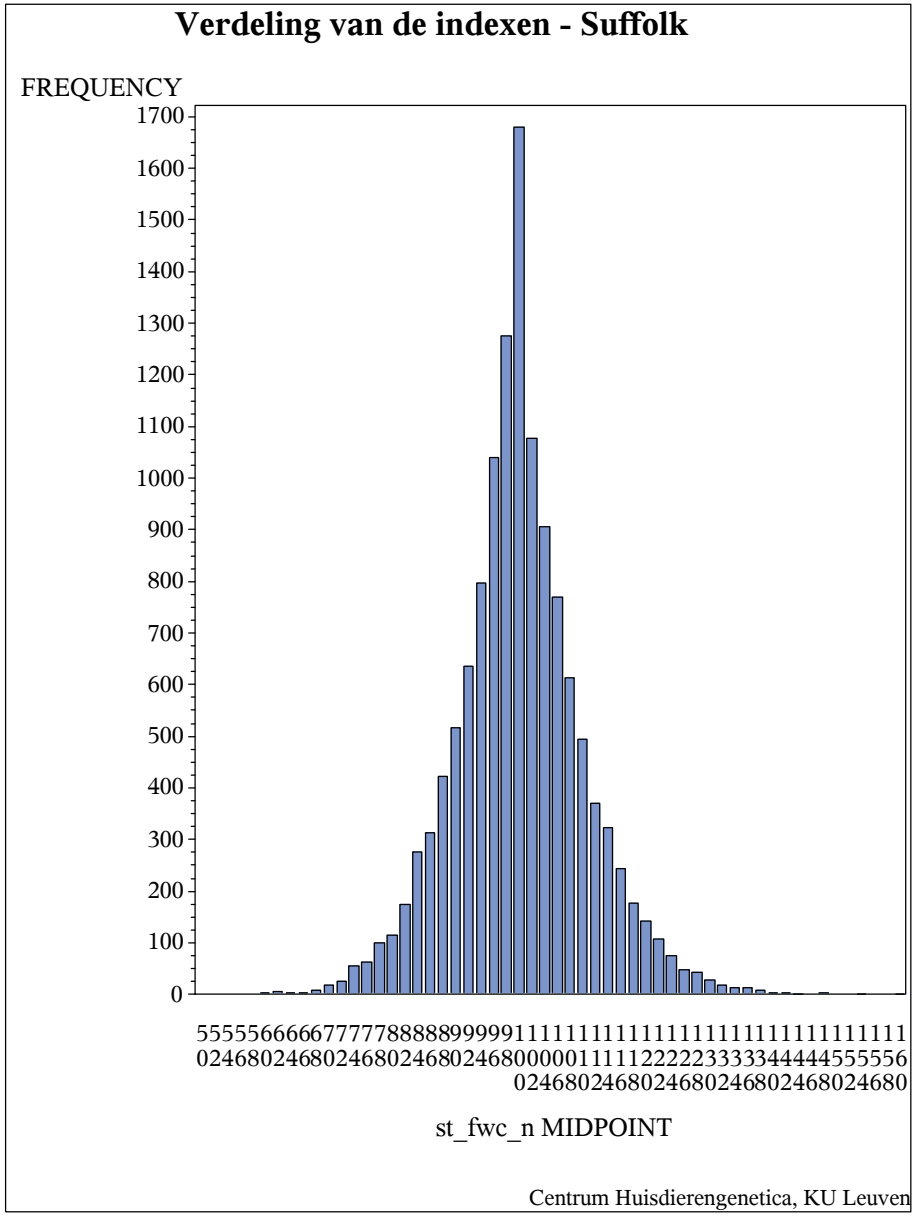
Verdeling van de indexen - Suffolk
FREQUENCY
1700
1600
1500
1400
1300
1200
1100
1000
900
800
700
600
500
400
300
200
100
0
555556666677777888889999911111111111111111111111111111111
024680246802468024680246800000111112222233333444445555556
024680246802468024680246802468024680
st_fwc_n MIDPOINT
Centrum Huisdierengenetica, KU Leuven

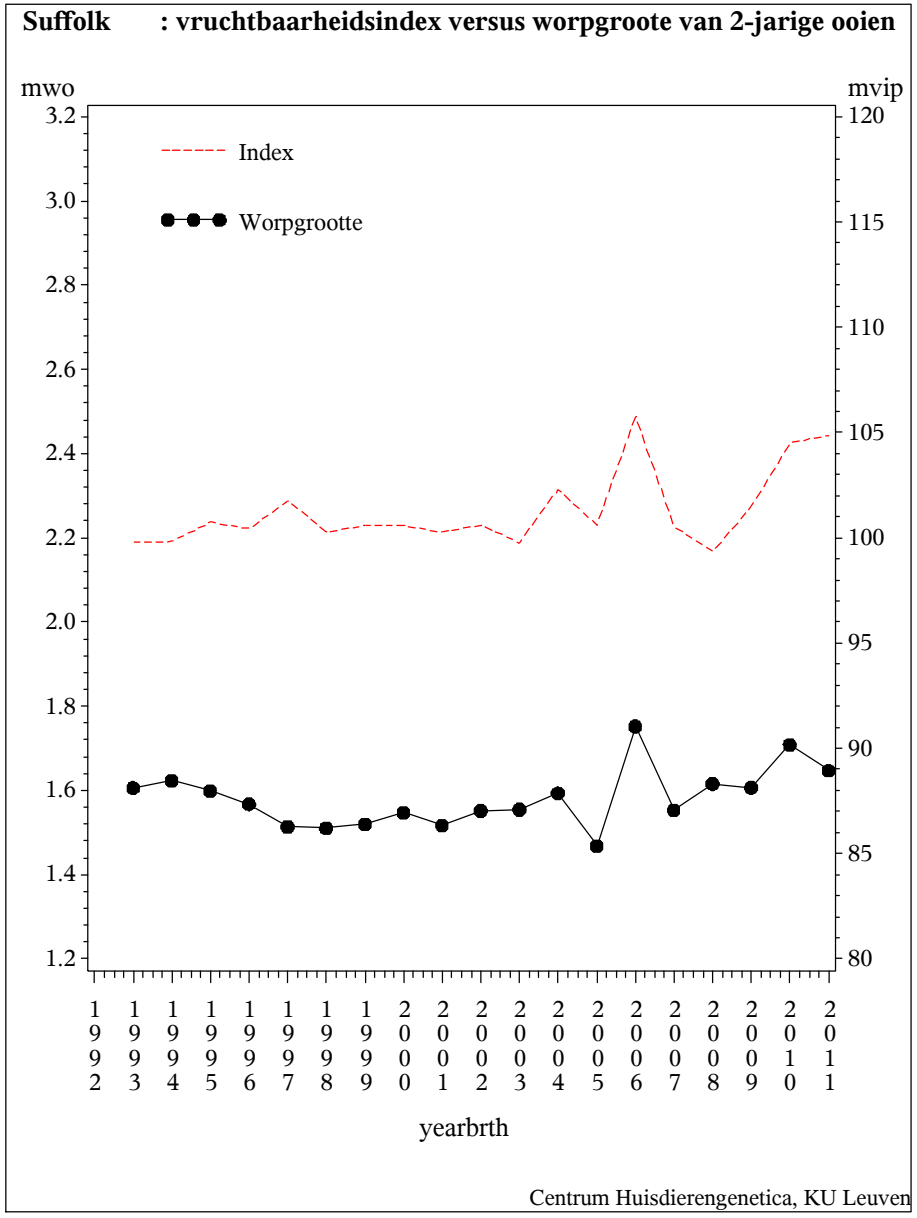
Suffolk : vruchtbaarheidsindex versus worpgroote van 2-jarige ooien
mwo
mvip
Index
Worpgrootte
3.2
3.0
2.8
2.6
2.4
2.2
2.0
1.8
1.6
1.4
1.2
120
115
110
105
100
95
90
85
80
1992
1993
1994
1995
1996
1997
1998
1999
2000
2001
2002
2003
2004
2005
2006
2007
2008
2009
2010
2011
yearbrth
Centrum Huisdierengenetica, KU Leuven

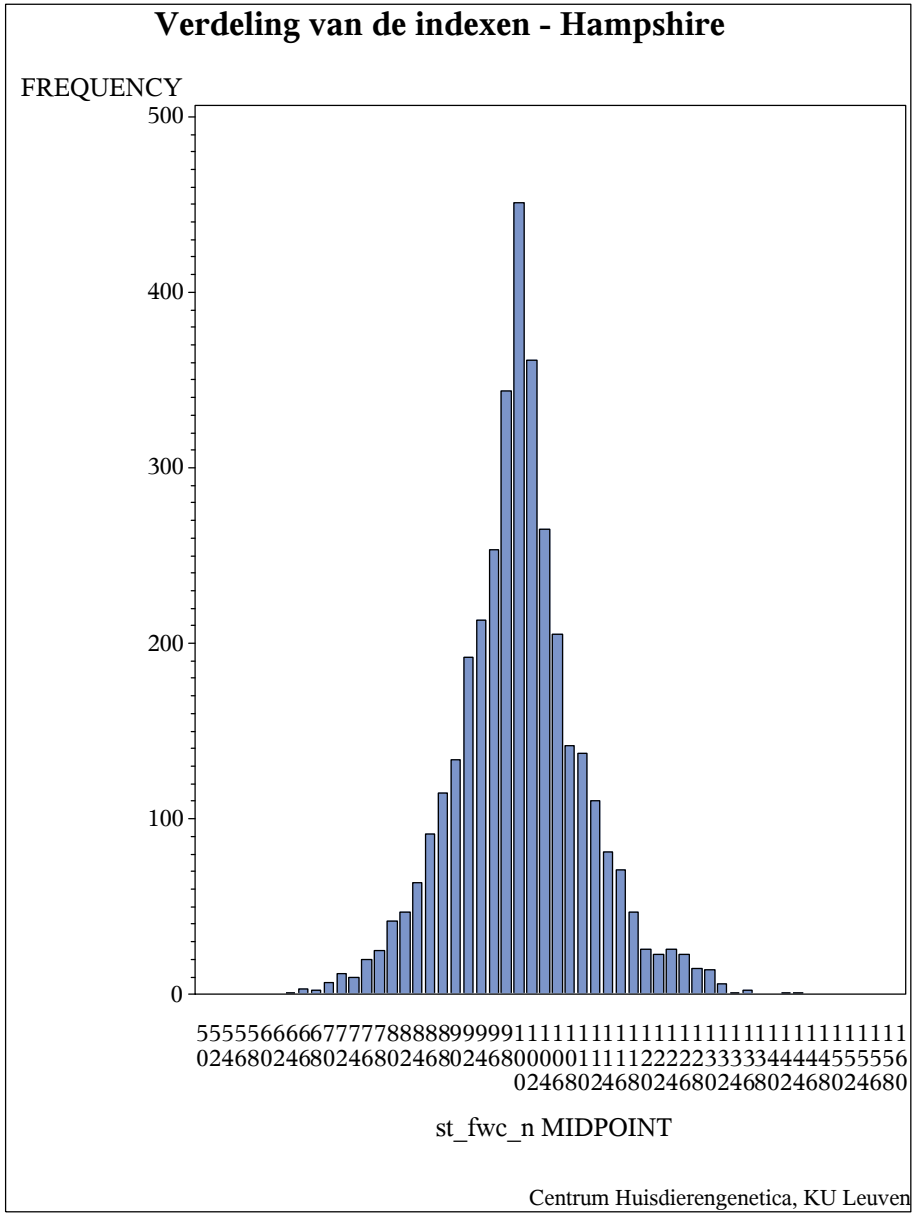
Verdeling van de indexen - Hampshire
FREQUENCY
500
400
300
200
100
0
555556666677777888889999911111111111111111111111111111111
024680246802468024680246800000111112222233333444445555556
024680246802468024680246802468024680
st_fwc_n MIDPOINT
Centrum Huisdierengenetica, KU Leuven

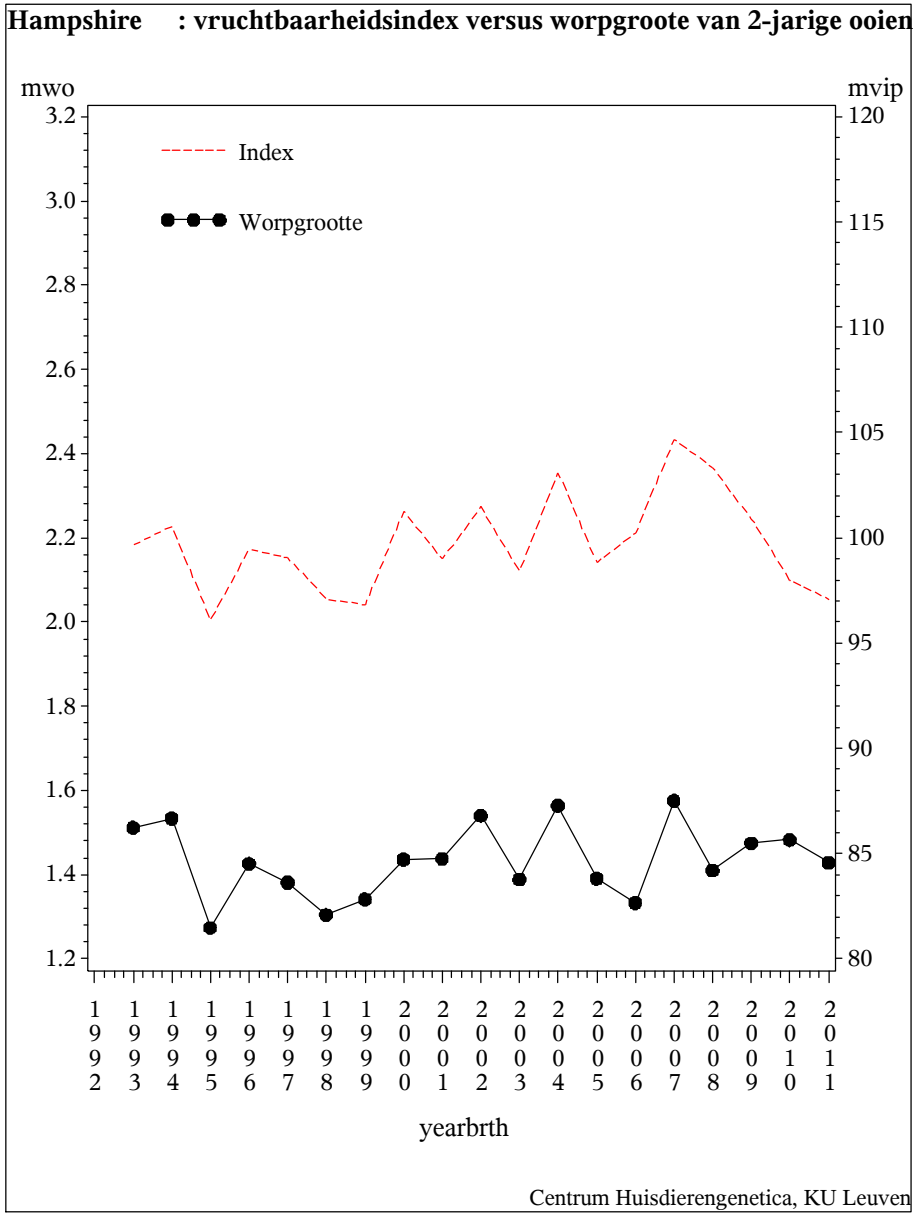
Hampshire : vruchtbaarheidsindex versus worpgroote van 2-jarige ooien
mwo
mvip
Index
Worpgrootte
3.2
3.0
2.8
2.6
2.4
2.2
2.0
1.8
1.6
1.4
1.2
120
115
110
105
100
95
90
85
80
1992 1993 1994 1995 1996 1997 1998 1999 2000 2001 2002 2003 2004 2005 2006 2007 2008 2009 2010 2011
yearbrth
Centrum Huisdierengenetica, KU Leuven

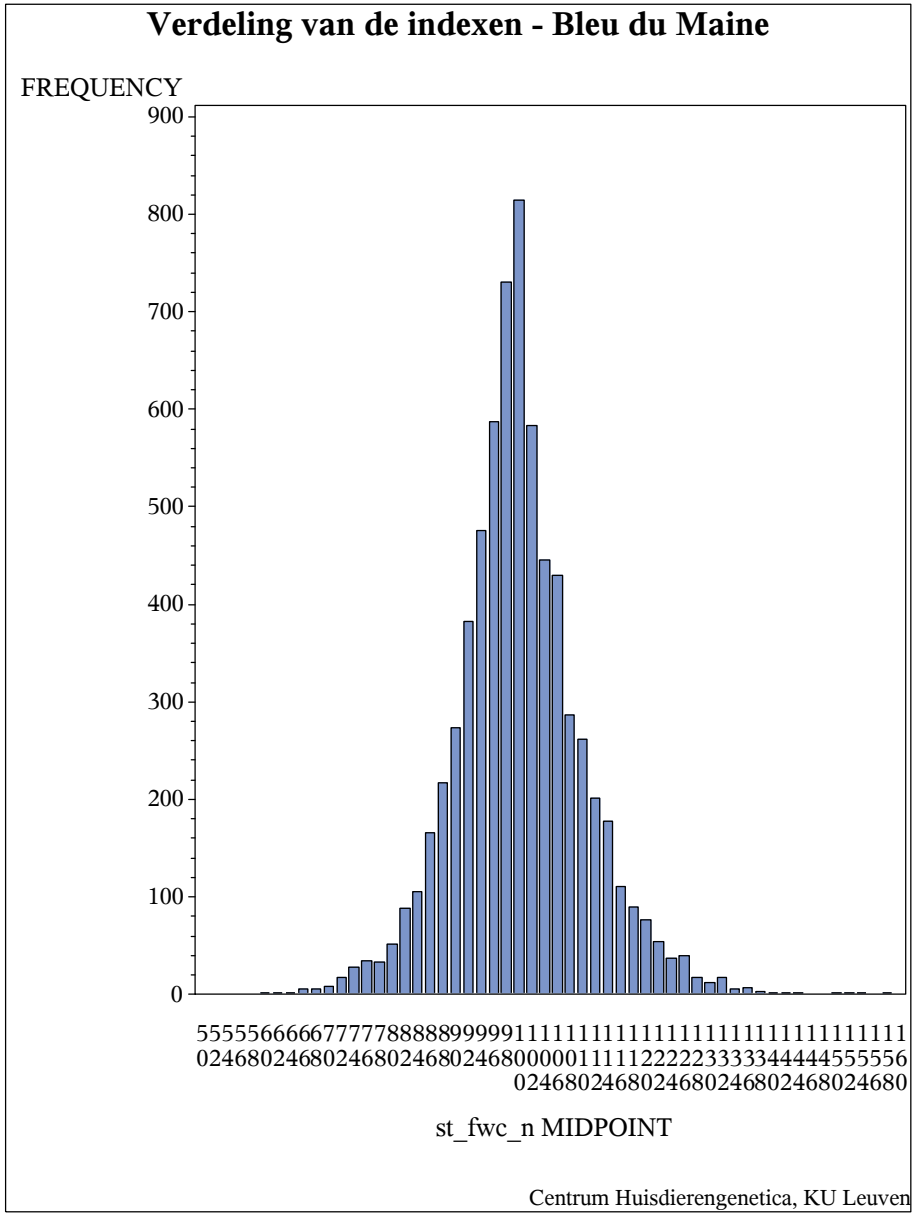
Verdeling van de indexen - Bleu du Maine
FREQUENCY
900
800
700
600
500
400
300
200
100
0
555556666677777888889999911111111111111111111111111111111
024680246802468024680246800000111112222233333444445555556
024680246802468024680246802468024680
st_fwc_n MIDPOINT
Centrum Huisdierengenetica, KU Leuven

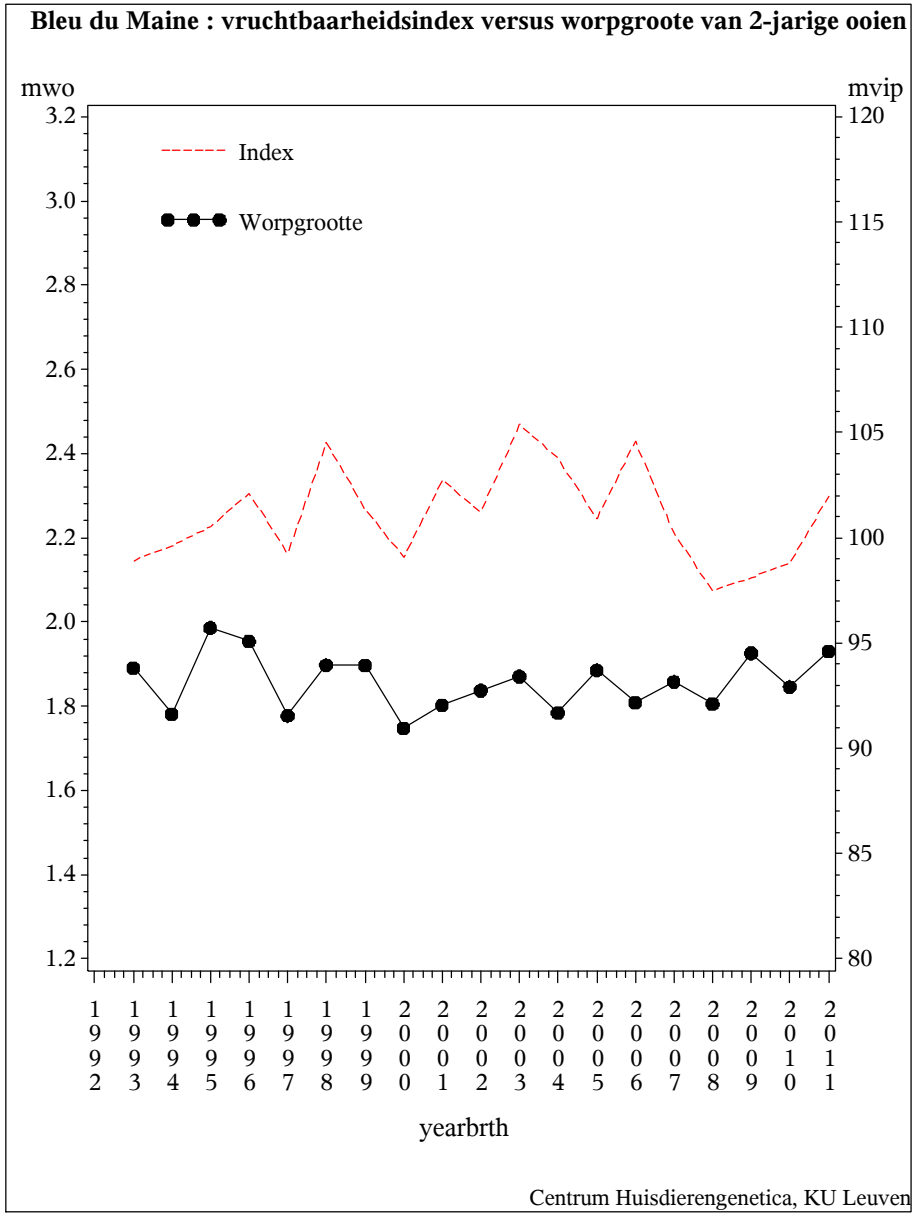
Bleu du Maine : vruchtbaarheidsindex versus worpgroote van 2-jarige ooien
mwo
mvip
Index
Worpgrootte
3.2
3.0
2.8
2.6
2.4
2.2
2.0
1.8
1.6
1.4
1.2
120
115
110
105
100
95
90
85
80
1992
1993
1994
1995
1996
1997
1998
1999
2000
2001
2002
2003
2004
2005
2006
2007
2008
2009
2010
2011
yearbrth
Centrum Huisdierengenetica, KU Leuven

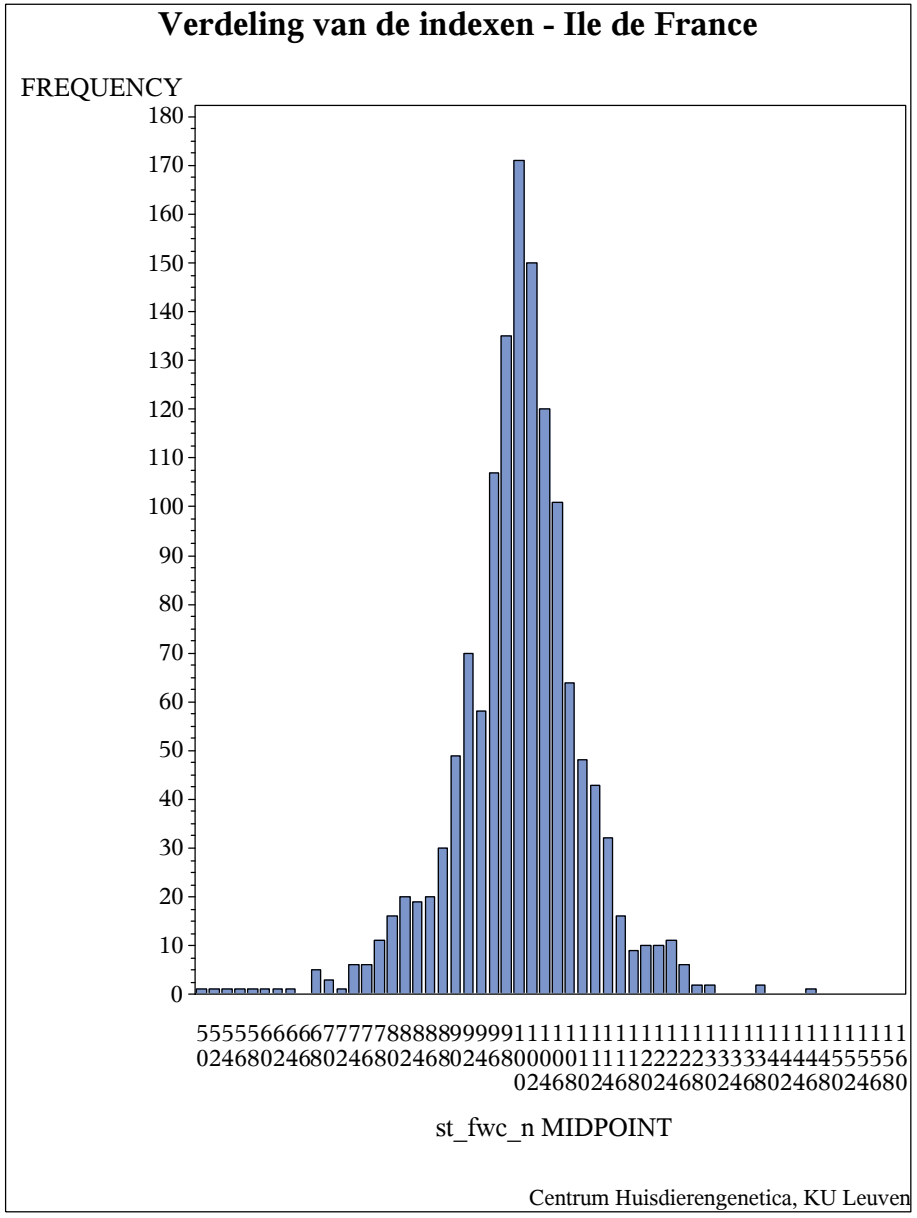
Verdeling van de indexen - Ile de France
FREQUENCY
180
170
160
150
140
130
120
110
100
90
80
70
60
50
40
30
20
10
0
5555566666777778888899999111111111111111111111111111111111
0246802468024680246802468000001111122222333334444455555 6
0246802468024680246802468024680
st_fwc_n MIDPOINT
Centrum Huisdierengenetica, KU Leuven

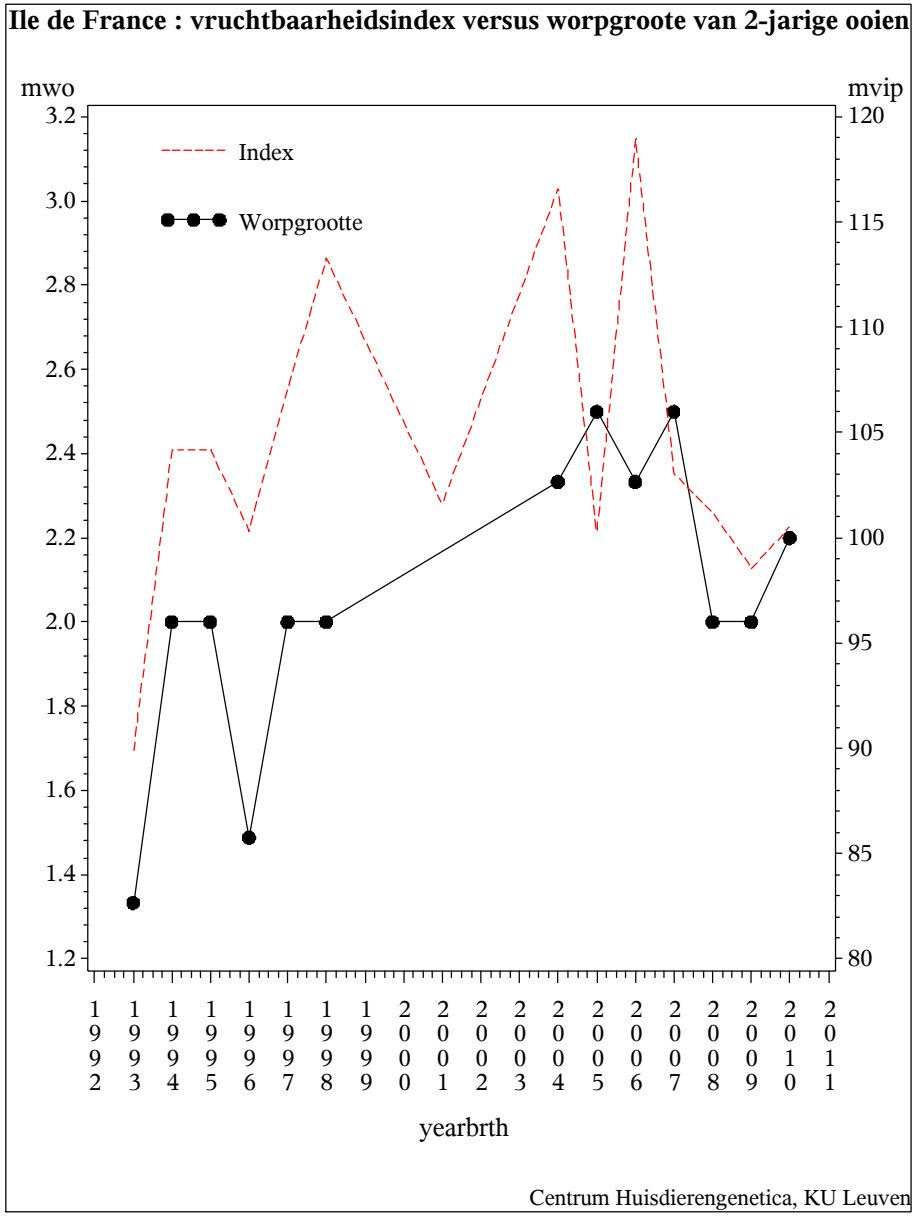
Ile de France : vruchtbaarheidsindex versus worpgroote van 2-jarige ooien
mwo
mvip
Index
Worpgrootte
3.2
3.0
2.8
2.6
2.4
2.2
2.0
1.8
1.6
1.4
1.2
120
115
110
105
100
95
90
85
80
1992
1993
1994
1995
1996
1997
1998
1999
2000
2001
2002
2003
2004
2005
2006
2007
2008
2009
2010
2011
yearbrth
Centrum Huisdierengenetica, KU Leuven

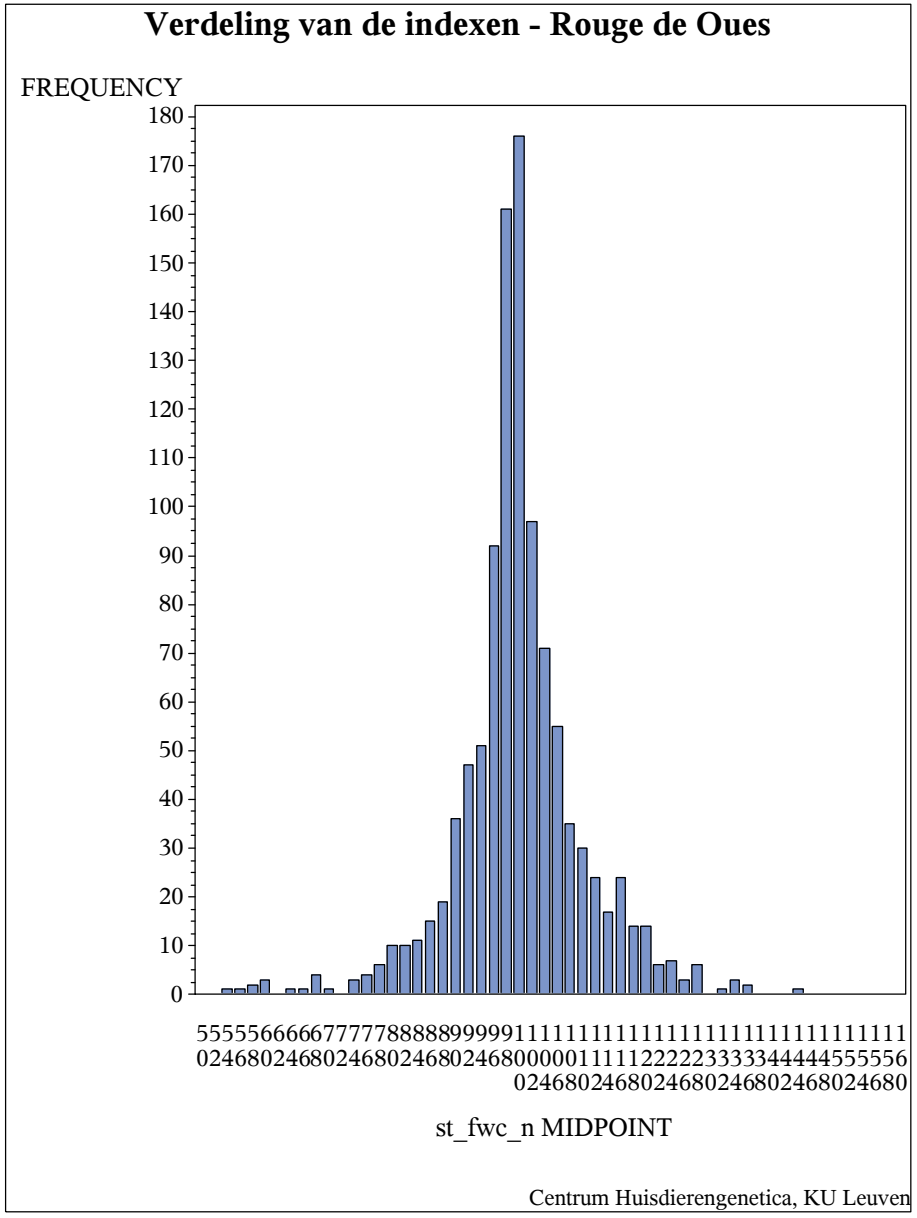
Verdeling van de indexen - Rouge de Oues
FREQUENCY
180
170
160
150
140
130
120
110
100
90
80
70
60
50
40
30
20
10
0
5555566666777778888899999111111111111111111111111111111111
0246802468024680246802468000001111122222333334444455555 6
0246802468024680246802468024680
st_fwc_n MIDPOINT
Centrum Huisdierengenetica, KU Leuven

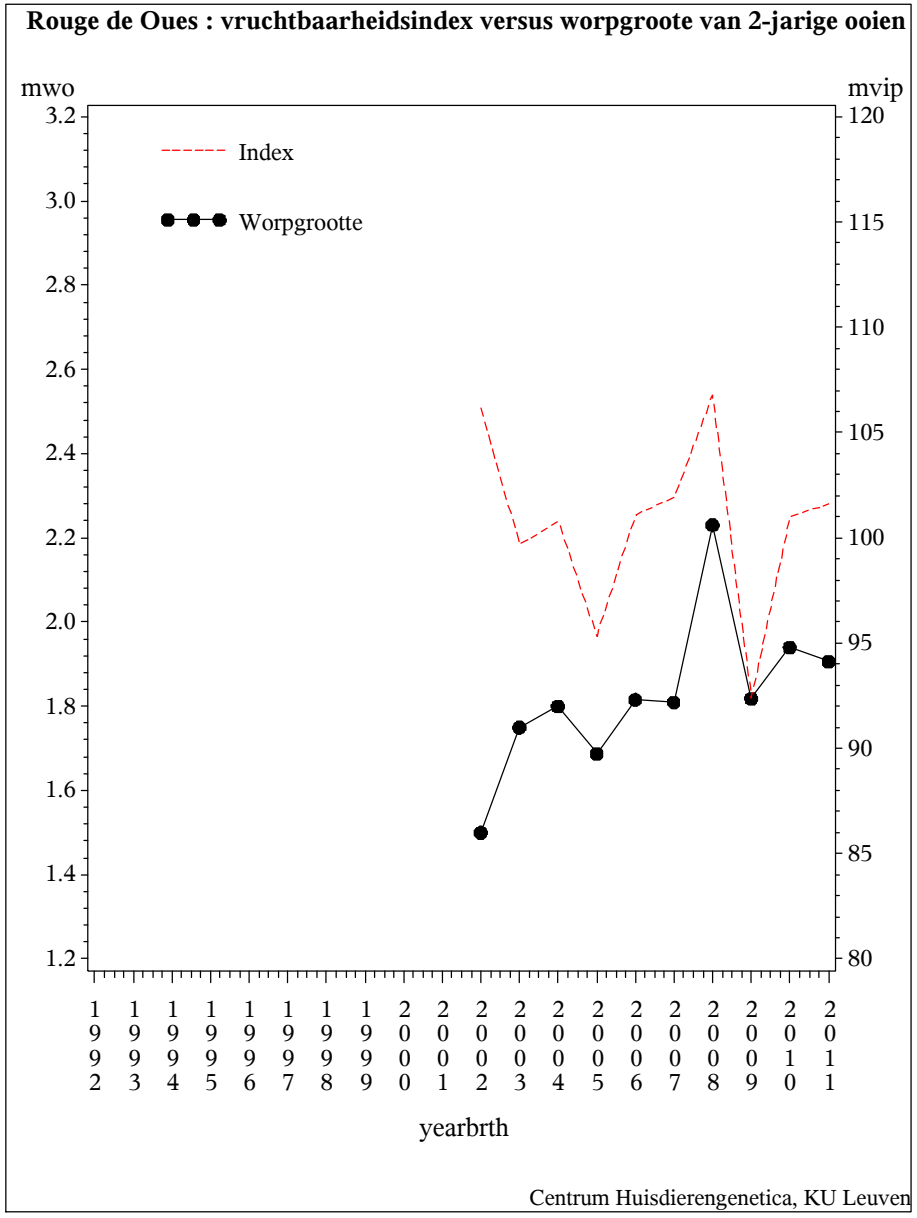
Rouge de Oues : vruchtbaarheidsindex versus worpgroote van 2-jarige ooien
mwo
mvip
Index
Worpgrootte
3.2
3.0
2.8
2.6
2.4
2.2
2.0
1.8
1.6
1.4
1.2
120
115
110
105
100
95
90
85
80
1992 1993 1994 1995 1996 1997 1998 1999 2000 2001 2002 2003 2004 2005 2006 2007 2008 2009 2010 2011
yearbrth
Centrum Huisdierengenetica, KU Leuven

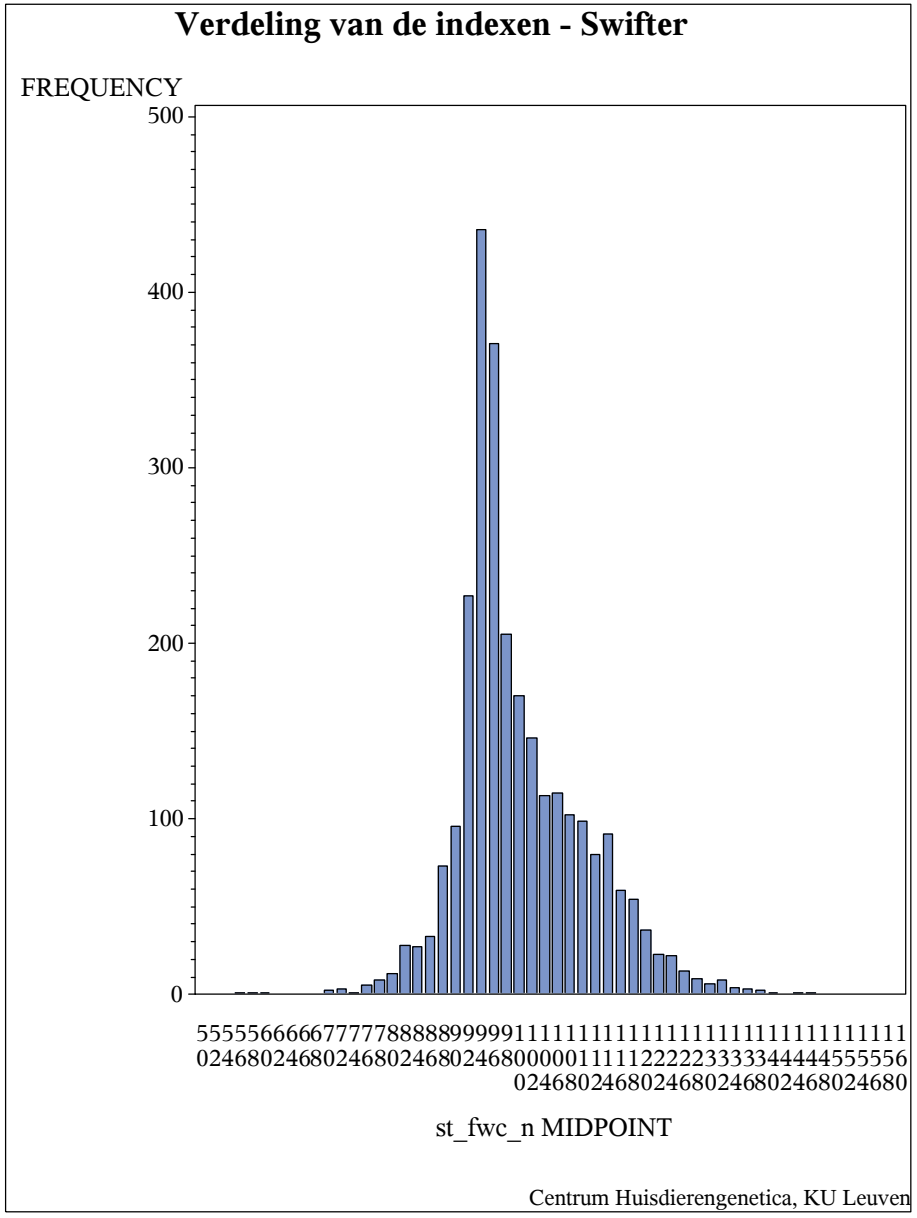
Verdeling van de indexen - Swifter
FREQUENCY
500
400
300
200
100
0
st_fwc_n MIDPOINT
Centrum Huisdierengenetica, KU Leuven

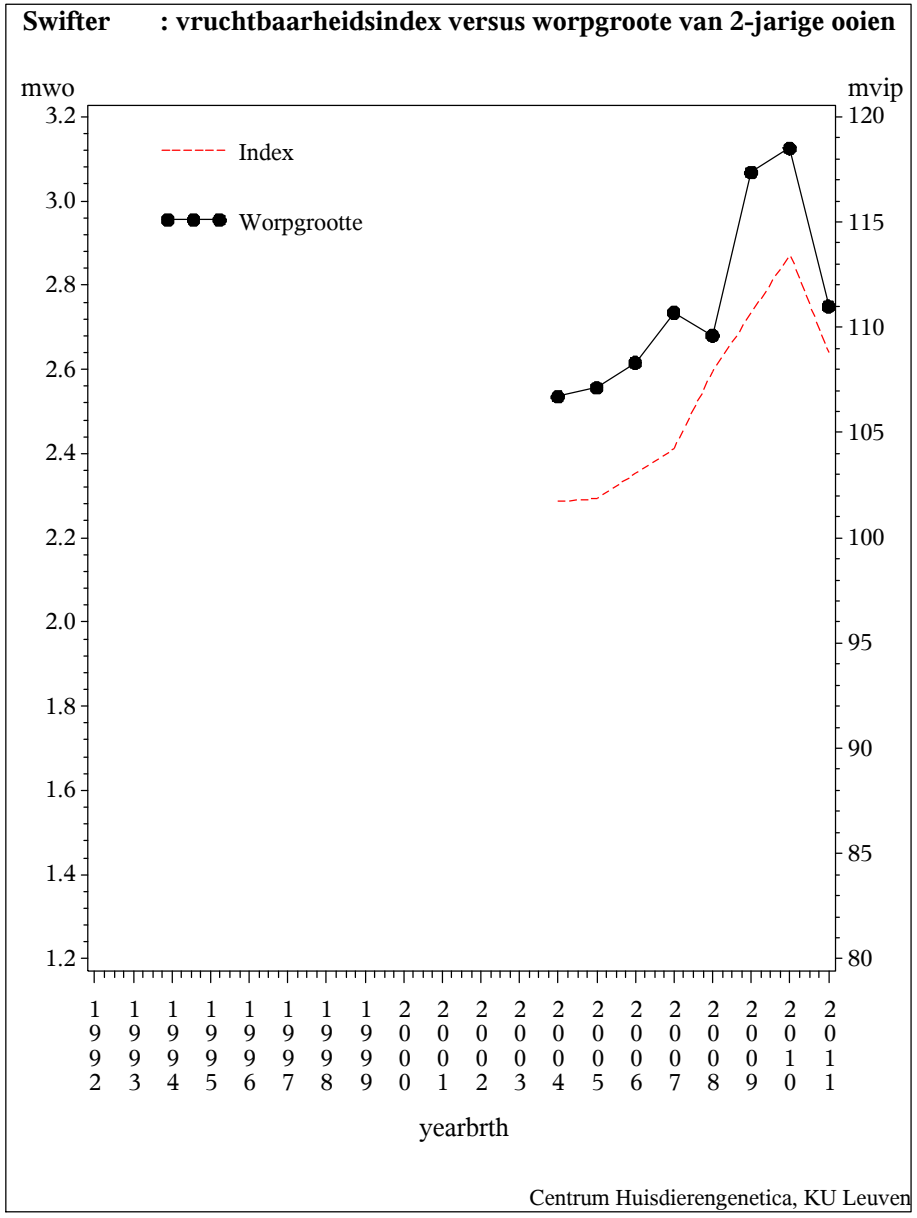
Swifter : vruchtbaarheidsindex versus worpgroote van 2-jarige ooien
mwo
mvip
Index
Worpgrootte
3.2
3.0
2.8
2.6
2.4
2.2
2.0
1.8
1.6
1.4
1.2
120
115
110
105
100
95
90
85
80
1992
1993
1994
1995
1996
1997
1998
1999
2000
2001
2002
2003
2004
2005
2006
2007
2008
2009
2010
2011
yearbrth
Centrum Huisdierengenetica, KU Leuven

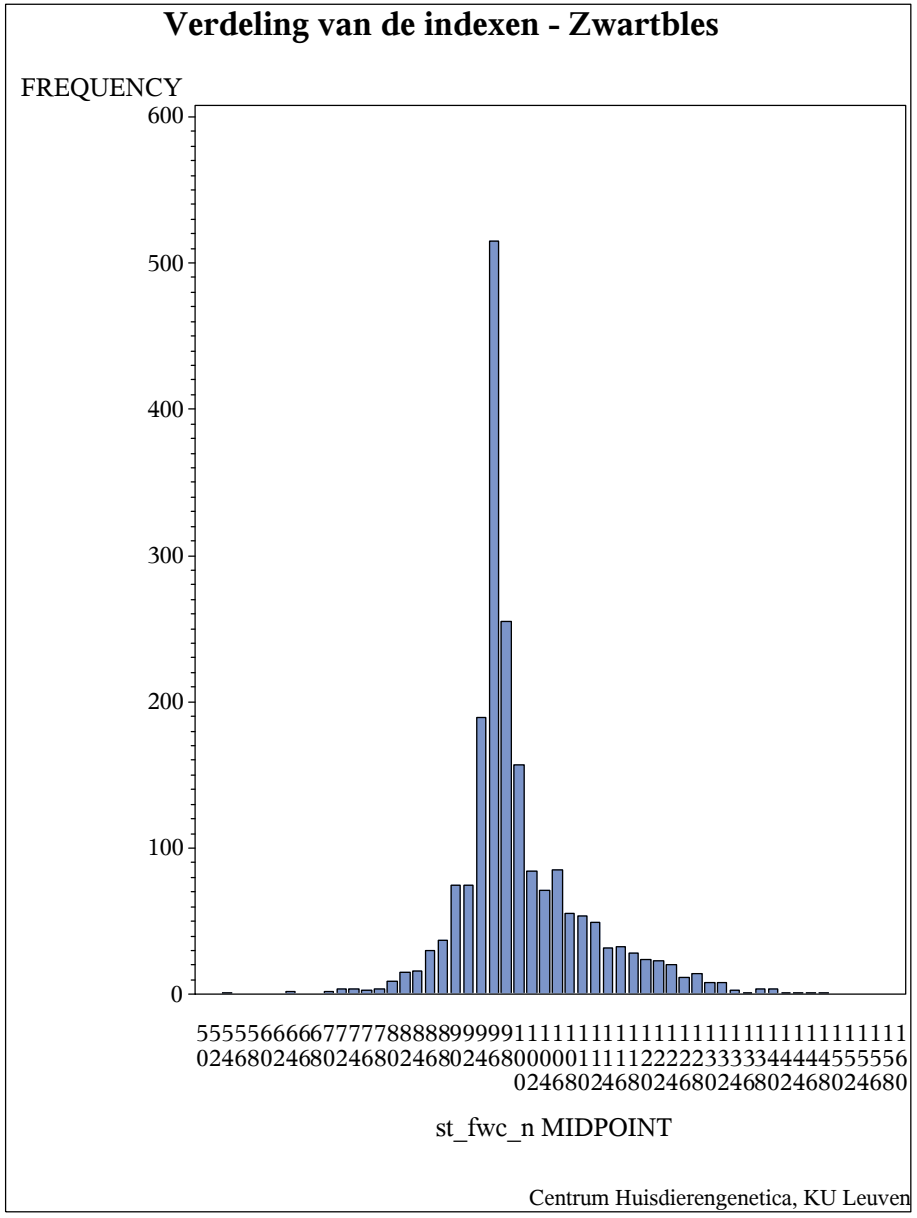
Verdeling van de indexen - Zwartbles
FREQUENCY
600
500
400
300
200
100
0
st_fwc_n MIDPOINT
Centrum Huisdierengenetica, KU Leuven

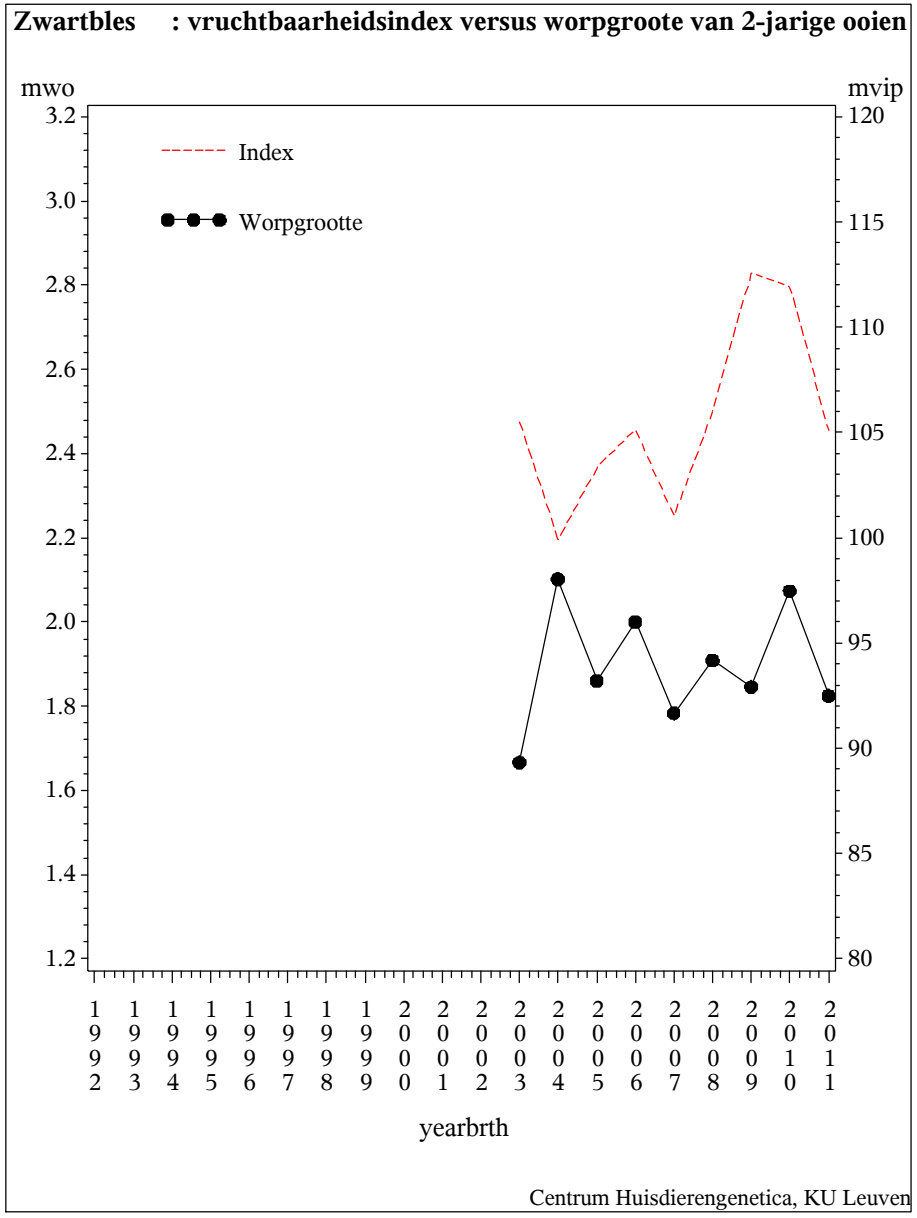
Zwartbles : vruchtbaarheidsindex versus worpgroote van 2-jarige ooien
mwo
mvip
Index
Worpgrootte
3.2
3.0
2.8
2.6
2.4
2.2
2.0
1.8
1.6
1.4
1.2
120
115
110
105
100
95
90
85
80
1992
1993
1994
1995
1996
1997
1998
1999
2000
2001
2002
2003
2004
2005
2006
2007
2008
2009
2010
2011
yearbrth
Centrum Huisdierengenetica, KU Leuven